

FILED
 GREENVILLE, S.C.
 MAY 15 12 10 PM '85
 COUNTY CLERK

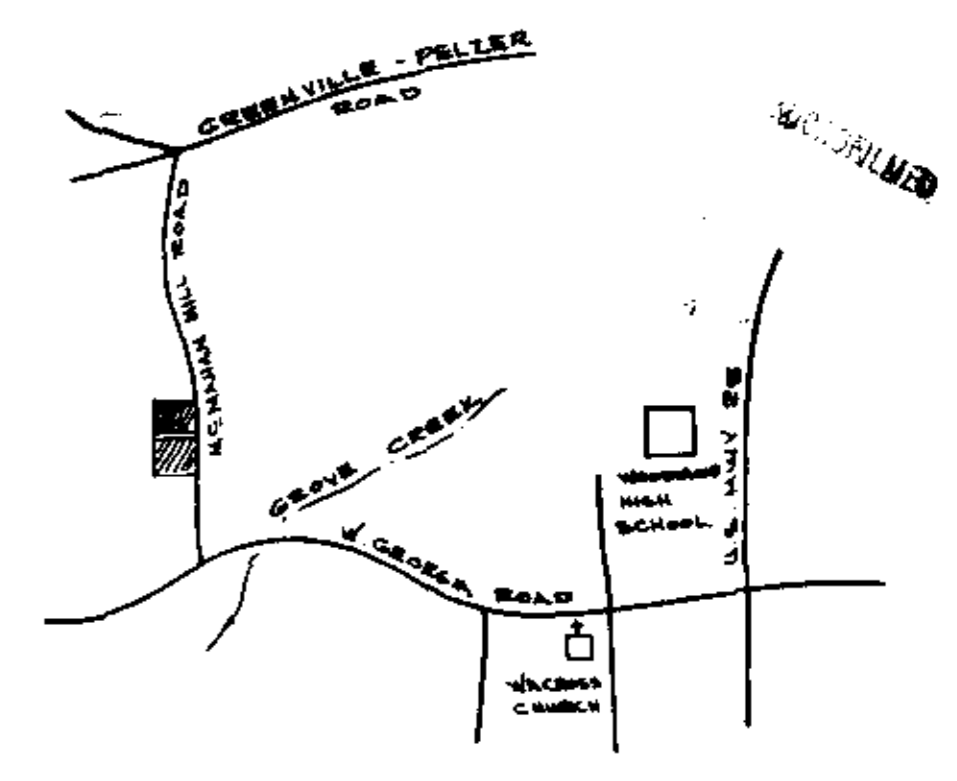
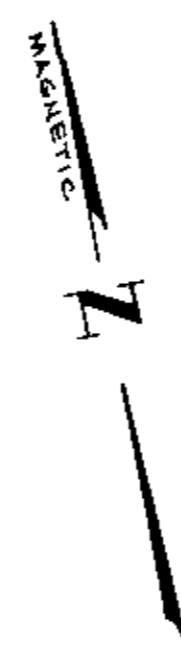

LOCATION MAP
 G11-1-40

FINAL PLAT

CERTIFICATE OF OWNERSHIP AND DEDICATION

"The undersigned hereby acknowledge that I am (we are) the owner(s) of the property shown and described hereon and that I (we) hereby adopt this plan of subdivision with my (our) free consent and that I (we) establish the minimum building restriction lines, and hereby dedicate to public use as roads, streets, and easements, forever all areas so shown or indicated on said plat.

5/9/85 Signed Roy Owens
 _____ Signed _____
 _____ Signed _____
 _____ Signed _____

CERTIFICATE OF ACCURACY

"I, JAMES L. STEICKLAND, certify that this plat was (was not) drawn under my supervision (an actual survey made under my supervision) from (an actual survey made by me) (deed description recorded in Book 332, Page 332, Book _____, Page _____, etc.) (other); that the error of closure as calculated by latitudes and departures is 1/5,000; that the boundaries not surveyed are shown as broken lines plotted from information found in Book _____, Page _____, that this plat was prepared in accordance with the Greenville County Subdivision Regulations as adopted.

5/9/85 DATE
James L. Steickland LICENSED ENGINEER OR REGISTERED SURVEYOR
 S.C. Registration No. 4042

CERTIFICATE OF APPROVAL FOR RECORDING

"I hereby certify that the subdivision plat shown hereon has been found to comply with the Subdivision Regulations for Greenville County, with the exception of such variances, if any, as are noted in the minutes of the Greenville County Planning Commission of Greenville County, South Carolina, and that it has been approved for recording in the office of the County Register of Mesne Conveyance."

5-15-85 DATE
Joseph C. Little DIRECTOR OF PLANNING
 GREENVILLE COUNTY PLANNING COMMISSION

FILE NUMBER

85-140

SECTION ONE
 OWENS EAST

ROY J. OWENS OWNER
JAMES L. STEICKLAND ENGINEER OR SURVEYOR

NO. OF ACRES: 4.12 MILES OF NEW ROADS: 0

NO. OF LOTS: 4 DATE: MAY 8, 1985

ZONE: _____

SCALE: 1" = 50'

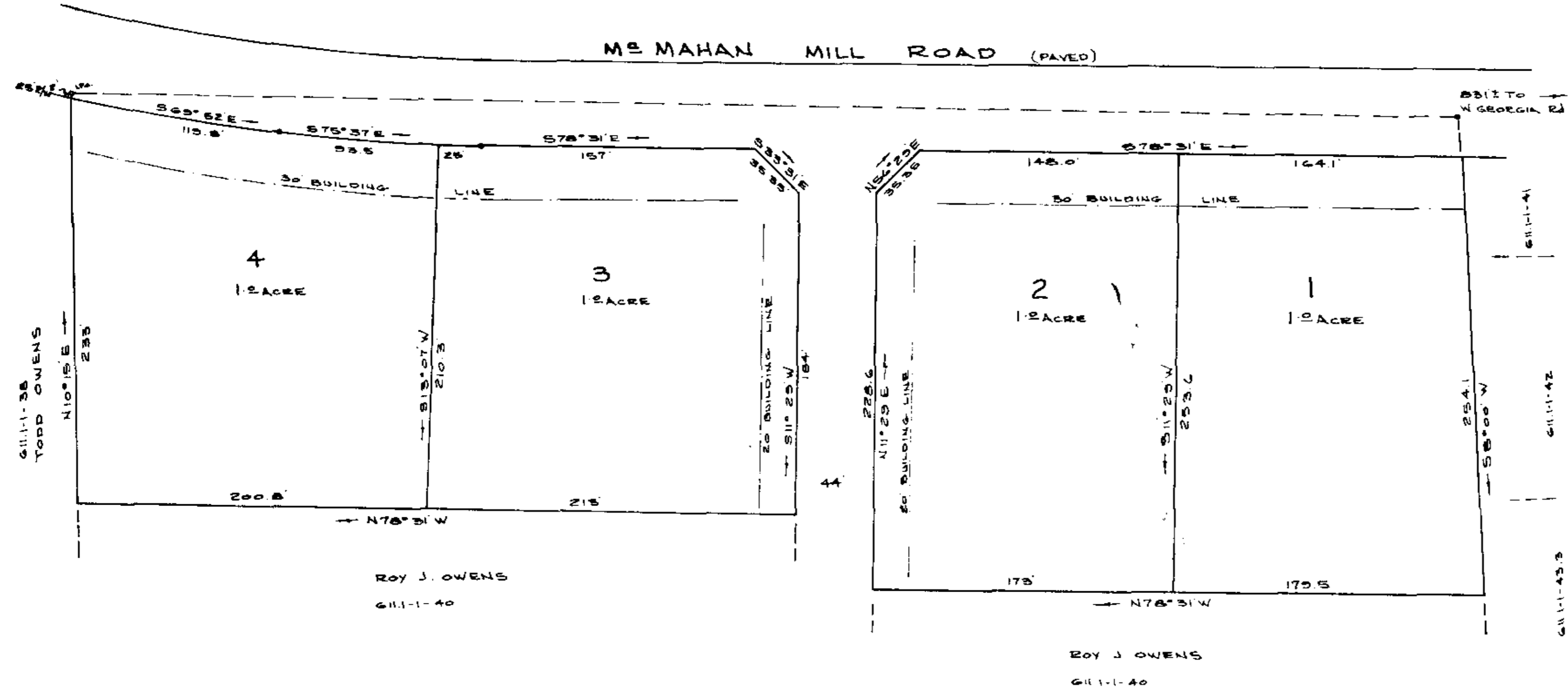
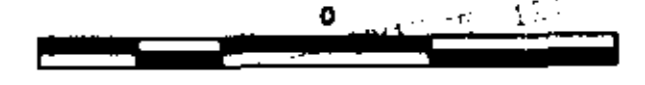

ROY J. OWENS
 G11-1-40

ROY J. OWENS
 G11-1-40

11-I-28
 31612

MAY 15 1985

Plat filed this 10th day of May 1985
 And Recorded in Vol. 11-I Page 28 at 12:10 P.M.
Donnie S. Tankersley
 Register Mesne Conveyance Greenville County, S. C.

NOTE: IRON PINS AT ALL CORNERS.